ORGANOGRAMA

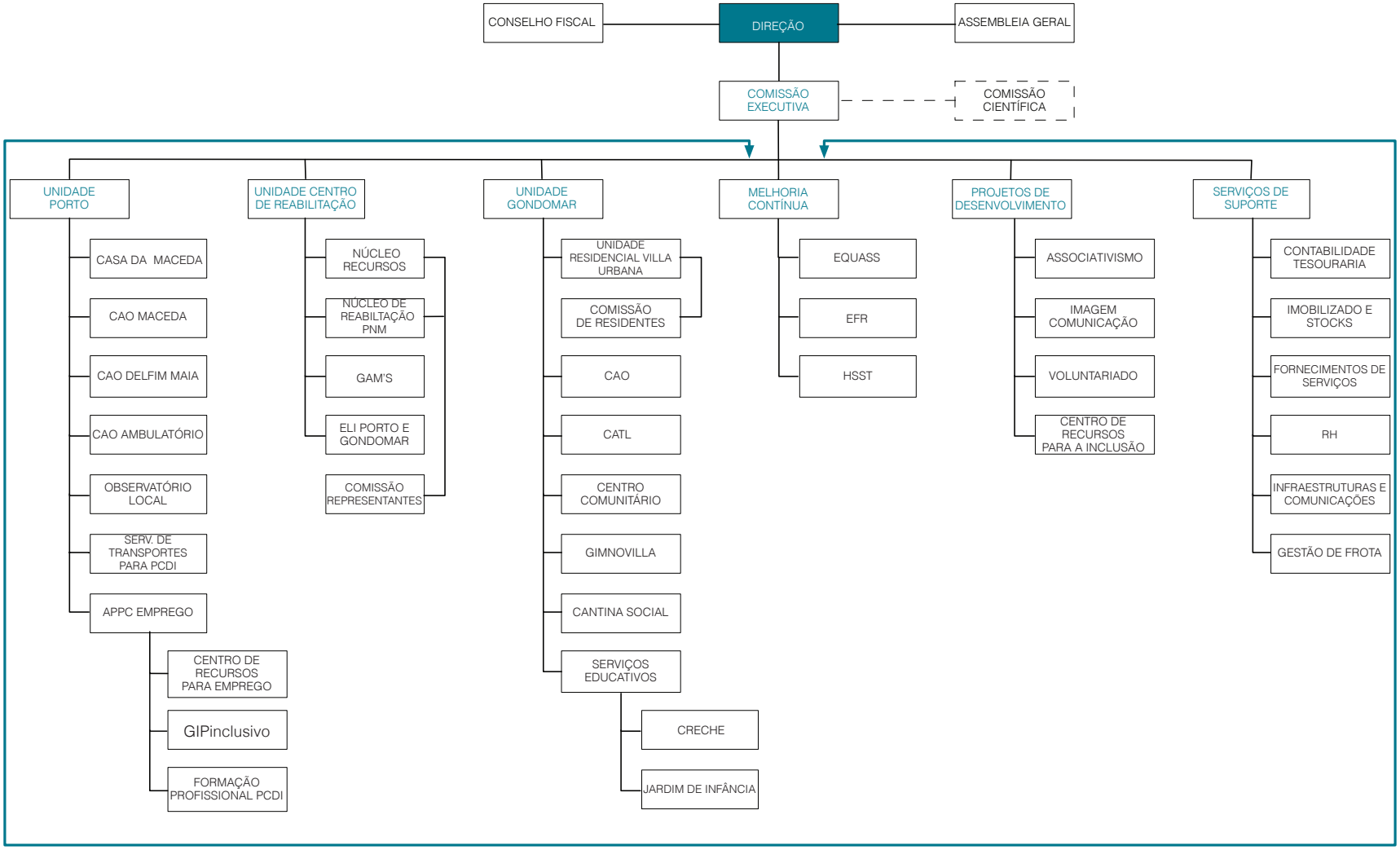

Excellence in Social Services

APPC
associação do porto de paralisia cerebral